CONTENTS OF PART I. VOLUME XXVI.

		PAGE
AMATEUR KRIS KRINGLE, AN. (Illustrated by E. Pollak)	*Warren McVeigh*	116
AMATUA'S SAILOR. (Illustrated by W. Granville Smith)	*Lloyd Osbourne*	267
ANIMALS' CIRCUS, THE. Picture, drawn by E. Warde Blaisdell, Jr.		395
APPRENTICES OF THE UNITED STATES NAVY. (Illustrated from photographs)	*Joseph C. Groff*	364
APRIL FOOLING. Poem. (Illustrated by F. Y. Cory)	*Mary K. Seeger*	450
APRIL SHOWER, HOME FROM SCHOOL THROUGH AN. Picture, drawn by H. Methfessel		514
"ARRIVAL" OF JIMPSON, THE. (Illustrated by Henry S. Watson)	*Richard Stillman Powell*	3
BASHFUL EARTHQUAKE, THE. Verse. (Illustrated by the Author)	*Oliver Herford*	69
BERRY BROWN, THE BALLAD OF. Verse. (Illustrated by George Wright)	*Maurice Thompson*	295
BEST GAME WE PLAY, THE. Verse. (Illustrated by Jessie A. Walker)	*Annie C. Steele*	388
BETTY, THE STORY OF. (Illustrated by R. B. Birch)	*Carolyn Wells*	210, 313, 402, 471
"BIG JACK." (Illustrated by B. J. Rosenmeyer)	*Gabrielle E. Jackson*	227
BISMARCK, A VISIT TO. (Illustrated from photographs)	*Frederick W. Wendt*	55
BOYS OF SIBERIA, THE. (Illustrated from photographs)	*Thomas G. Allen, Jr*	97
BRIGHT SIDES OF HISTORY. (Illustrated by B. J. Rosenmeyer)	*E. H. House*	31, 140, 201, 332, 380, 485
CAPTURE OF THE UNICORN, THE. Verse. (Illustrated by R. B. Birch)	*Edwin Julian*	53
CASE OF MRS. BURROWS, THE. (Illustrated by S. F. Underwood)	*George Madden Martin*	369
CATCHING A BROWNIE. Verse. (Illustrated by F. Y. Cory)	*Helen M. Chase*	28
CHINA ANIMALS, THE. Verse. (Illustrated by F. Y. Cory)	*Elizabeth Cartwright*	429
CHRISTMAS EVE AT MASTER MUFFET'S, ONE. (Illustrated by W. D. Stevens)	*Alice Maude Ewell*	238
CHRISTMAS GIFTS. Verse. (Illustrated by F. Y. Cory)	*Carolyn Wells*	233
CHRISTMAS PUDDING, THE. Jingle. (Illustrated by R. B. Birch)	*Malcolm Douglas*	158
CHRISTMAS-TREE LIGHTS, THE. Verse	*Annie Willis McCullough*	112
CHUGGINS, THE YOUNGEST HERO WITH THE ARMY. (Illustrated by W. Granville Smith)	*H. Irving Hancock*	39
"CRISTOBAL COLON," THE TRUE STORY OF. (Illustrated)	*Mrs. S. S. Robison*	461
CUPID AND SANTA CLAUS. Verse. (Illustrated by C. M. Relyea)	*Albert Bigelow Paine*	253
CUPID'S BUSY DAY. Picture, drawn by Everett Shinn		331
DANCING CLASS, THE. Verse. (Illustrated by G. Varian)	*Harriot Brewer Sterling*	246
DARK MORNING, A. Jingle	*Ethel H. Staples*	245
DISCONTENTED BOY, THE. Verse. (Illustrated by A. J. Moores)	*Charles L. Benjamin*	71
DON'S BOOTS, THE. Verse. (Illustrated by R. B. Birch)	*Tudor Jenks*	281

PAGE

"Don't Move!" Picture, drawn by C. H. Provost 184
Dorothea Puts the Room in Order. (Illustrated by B. M. Waters) ..... *Julia Darrow Cowles* 392
Doughty Spirit, A. Verse. (Illustrated by Louise L. Heustis) ..... *Rosalie M. Jonas* 218
Dream of the Toy, The. Verse. (Illustrated by the Author) ..... *Katharine Pyle* 126
Earthquake, A Harmless. (Illustrated by Jay Hambidge) ..... *Helen A. Hawley* 190
Elves' Spelling-lesson, The. Picture, drawn by Maurice Clifford 339
Father. Verse ..... *Maud Keary* 248
Field of the Cloth of Gold, The. (Illustrated by G. Varian) ..... *Roberta B. Nelson* 234
Fire-making. (Illustrated by Otto Bacher) ..... *H. L. Jerome* 494
Fire, The. Verse. (Illustrated by Albertine Randall Wheelan) ..... *Laura E. Richards* 125
Fishes' School, The. Picture, drawn by Charles C. Curran 279
Football of Long Ago. (Illustrated) ..... *Klyda Richardson Steege* 159
Fox and Geese. A Drama in Verse. (Illustrated by the Author) ..... *Oliver Herford* 136
Goblin and the Tide, The. Verse. (Illustrated by J. M. Flagg) ..... *Agnes Lewis Mitchill* 311
"Good-by, Sweetheart!" From a painting by F. S. Church 388
Goops. Verse. (Illustrated by the Author) ..... *Gelett Burgess* 81
169, 259, 347, 435, 522
Harmless Earthquake, A. (Illustrated by Jay Hambidge) ..... *Helen A. Hawley* 190
Heat Expands, Cold Contracts. Picture, drawn by G. Varian 391
Hiding Places in War Times. (Illustrated by W. H. McIntire) ..... *J. H. Gore* 110
Home from School through an April Shower. Picture, drawn by H. Methfessel 514
Horse-tamer, An Invincible. (Illustrated) ..... *Lida Rose McCabe* 321
How Mr. Drake Went to Court. (Illustrated by Oliver Herford) ..... *Emma M. Backus* 66
How the Storm Went Round. (Illustrated by Willard Bonte) ..... *Elizabeth H. Miller* 515
How We Helped Uncle Sam Prepare for War. (Illustrated by H. Methfessel) ..... *Henry La Motte, U. S. N.* 413
Ideal Portrait, An. Verse. (Illustrated by Louise L. Heustis) ..... *Elsie Hill* 294
In Our Lane. Poem ..... *Marie L. Van Vorst* 30
Intercepted Valentine, The. Verse. (Illustrated by Louise L. Heustis) ..... *Carolyn Wells* 331
Intercollegiate Basket-ball for Women. (Illustrated by C. M. Relyea) ..... *Anita L. Corbert* 248
In the Toy-country. (Illustrated by E. Pollak) ..... *Mrs. Burton Harrison* 355
Invincible Horse-tamer, An. (Illustrated by C. M. Relyea and from photographs) ..... *Lida Rose McCabe* 321
Island Fable, An. Verse. (Illustrated by R. B. Birch) ..... *Alvred Bayard* 107
"Jim Crow," My Little. (Illustrated by E. Potthast) ..... *Clara Morris* 148
Jingles 27, 72, 79, 112, 140, 158, 245, 246, 255, 329, 428
"Jungle Book" in the Jungle, The. Pictures, drawn by Oliver Herford 300
Knowledge at College. Jingle. (Illustrated by G. Varian) ..... *Anna N. Benjamin* 79
Latest News about the Three Wishes, The. (Illustrated by William A. Mackay) ..... *Rupert Hughes* 340
Lessons in Physics. Picture, drawn by G. Varian 391
"Lily Cups." Picture, drawn by B. M. Waters 517
Lost in Russia. (Illustrated by Hy. Sandham) ..... *Poultney Bigelow* 463
Margaret Clyde's Extra. (Illustrated by C. M. Relyea) ..... *Isabel Gordon Curtis* 13
Mark Twain's Pets. (Illustrated) ..... *Edwin Wildman* 185
"Mark V." (Illustrated by Howard F. Sprague) ..... *Clarence Maiko* 119
"Miss Ethel Rose." Jingle. (Illustrated by the Author) ..... *W. H. Cady* 112
Mistress Cinderella. (Illustrated by C. M. Relyea) ..... *Margaret E. Wilkinson* 286
My Little "Jim Crow." (Illustrated by E. Potthast) ..... *Clara Morris* 148
Navy, Apprentices of the United States. (Illustrated from photographs) ..... *Joseph C. Groff* 364
New Year's Dream, A. Verse. (Illustrated by the Author) ..... *Margaret Johnson* 208
New Year's Night. Verse. (Illustrated) ..... *Florence Folsom* 328
Old Moon, The. Verse. (Illustrated by Jules Guérin) ..... *D. H. Barron* 428
One Kindly Thought. Poem. (Illustrated by G. W. Edwards) ..... *R. W. McAlpine* 422
"Only Ten Minutes More!" Picture, drawn by B. M. Waters 312
Our Club. Verse. (Illustrated by B. M. Waters) ..... *Carolyn Wells* 115
Page of Count Reynaurd, The. (Illustrated by Maxfield Parrish) ..... *Evaleen Stein* 91
Pets in the Navy. (Illustrated by G. Varian, from photographs) ..... *Mrs. Charles D. Sigsbee* 61

PAGE

PICTURES 135, 184, 247, 279, 300, 312, 331, 339, 388, 391, 395, 493, 513, 514, 517
PIE AND THE CLOCK, THE. Verse. (Illustrated by R. M. Wright) . . . . . *Eliza Atkins Stone* 113
PIECE OF NEWS, A. Verse. (Illustrated by the Author) . . . . . *Margaret Johnson* 390
PILLOW-FAIRIES, THE. Verse. (Illustrated by F. Y. Cory) . . . . . *Annie Willis McCullough* . . 189
PIRATE POODLE, THE. Verse. (Illustrated by Oliver Herford) . . . . . *Carolyn Wells* 363
POINTS OF VIEW. Verse. (Illustrated) . . . . . *Abbie Farwell Brown* 247
"POLARIS" AND "CASSIOPEIA," AND OTHER BEARS. (Illustrated by F. S. Church) . . . . . *R. E. Peary, U. S. N* 296
PRINCE AND THE DRAGON, THE. Jingle. (Illustrated by Maurice Clifford) 140
"PRINCE" IN THE BATTLE OFF SANTIAGO. (Illustrated by H. S. Watson) . . *Com. J. Giles Eaton, U. S. N.* 452
PRINCESS MADRIGAL'S WISH. (Illustrated by E. Pollak) . . . . . *Florence Simmons* 75
PROFESSOR ROOSTER'S CROWING SCHOOL. Picture, drawn by H. W. Phillips 247
RABBIT WOMAN, THE. (Illustrated by the Author) . . . . . *George A. Williams* 518
RAID OF THE RAFFERTYS, THE. Verse. (Illustrated by R. B. Birch) . . . . *R. W. Raymond* 193
RAIN SONG. Poem . . . . . *Annie Willis McCullough* . . 469
RIVALS, THE. Verse . . . . . *Carolyn Wells* 64
S. A. C. S., THE. (Illustrated) . . . . . *Kirk Munroe* 114
SANTA CLAUS CAUGHT AT LAST! Picture, drawn by F. Y. Cory 135
SCHOOL-GIRL, A LITTLE. Verse. (Illustrated by Olive Rush) . . . . . *Frances Bent Dillingham* . . 330
SEAMSTRESS, THE. Verse. (Illustrated by B. M. Waters) . . . . . *Harriot Brewer Sterling* 327
SHADOW OF A CARE, THE. Verse. (Illustrated by the Author) . . . . . *Mildred Howells* 65
SIBERIA, THE BOYS OF. (Illustrated from photographs) . . . . . *Thomas G. Allen, Jr.* 97
SIGH OF THE SUMMER FAIRIES, THE. Poem. (Illustrated by F. Y. Cory) . . *Helen Gray Cone* 73
SLEEPY LITTLE STORY, A. (Illustrated by E. Pollak) . . . . . *Leonard Bruen* 279
SMALL BOY'S PROBLEM, A. Verse . . . . . *Lilian Dealing* 27
SNOW MAN, THE. (Illustrated by R. G. Vosburgh) . . . . . *Edwin Emerson, Jr.* 423
SOLE SURVIVORS, THE. (Illustrated by G. Varian) . . . . . *George A. Henty* 20
127, 219, 301, 409, 480
SPANISH PRINCESSES, THREE LITTLE. (Illustrated) . . . . . *Isabel McDougall* 179
ST. NICHOLAS BOY, A. Picture 513
SUMMER FAIRIES, THE SIGH OF THE. Poem. (Illustrated by F. Y. Cory) . . *Helen Gray Cone* 73
TAMING OF LITTLE PLEASANT, THE. (Illustrated by C. M. Relyea) . . . . . *Mary Tracy Earle* 396
TAMING OF THE MARCH HARE, THE. Verse. (Illustrated by P. Newell) . . *Christopher Valentine* 430
"THERE WAS A MIGHTY WARRIOR." Jingle. (Illustrated by the Author) . . *W. H. Cady* 72
THREE LITTLE SPANISH PRINCESSES. (Illustrated) . . . . . *Isabel McDougall* 179
THREE WISHES, THE LATEST NEWS ABOUT THE. (Illustrated by William A. Mackay) . . . . . *Rupert Hughes* 340
TOY-COUNTRY, IN THE. (Illustrated by E. Pollak) . . . . . *Mrs. Burton Harrison* 355
TRINITY BELLS. (Illustrated by C. M. Relyea) . . . . . *Amelia E. Barr* 443
TRUE STORY OF "CRISTOBAL COLON," THE. (Illustrated) . . . . . *Mrs. S. S. Robison* 461
TWO LITTLE SERVING-MEN. Verse . . . . . *J. Edmund Vance Cooke* . . . 328
UNFORTUNATE CALLER, AN. Jingle. (Illustrated by R. B. Birch) . . . . . *Mary Hicks Van Derburgh* . 255
VALENTINE VERSE. Jingle. (Illustrated by W. H. Cady) . . . . . *Alice W. Kimball* 329
VALENTINE, YE. Poem . . . . . *Virginia Woodward Cloud* . . 312
VISIT TO BISMARCK, A. (Illustrated from photographs) . . . . . *Frederick W. Wendt* 55
WADDLETOWN RACES, GOING TO THE. Picture, drawn by Maurice Clifford 500
WHAT ROBIN SAID. Poem. (Illustrated) . . . . . *Harriet F. Blodgett* 470
WHEAT THAT DROWNED THE CITY, THE. (Illustrated by Harry Fenn) . . . . . *E. W. C.* 377
WHEN THE OLD TOYS WERE YOUNG. Verse . . . . . *Katharine Pyle* 379
WUMPITY-BUMP BOYS TAKE THEIR ANNUAL DONKEY-CART RIDE, THE. Picture, drawn by W. H. Cady 493

FRONTISPIECES.

"Jimpson, Sighting a Clear Space, Sped Through," by Henry S. Watson, page 2 — "Count Reynaurd and Pierrot," by Maxfield Parrish, page 90 — "Queen Mariana of Spain," from the painting by Velasquez, page 178 — "Washington at the Siege of Yorktown," page 266 — "Little Red Riding-hood," from the painting by G. Ferrier, page 354 — "April," by C. M. Relyea, page 442.

XUM

PAGE

DEPARTMENTS.

PLAYS.

The Changeling. (Illustrated by F. Y. Cory) ..... *Harriet Prescott Spofford* 501

FOR VERY LITTLE FOLK.

Good Manners ..... *Gelett Burgess* 81
Caution ..... " " 169
George Adolphus ..... " " 259
Interruption ..... " " 347
Bed Time ..... " " 435
Bravery ..... " " 523

BOOKS AND READING 82, 170, 256, 345, 431, 520
CURRENT EVENTS 172, 260, 348, 436, 524
THE LETTER-BOX. (Illustrated) 84, 173, 261, 349, 437, 525
THE RIDDLE-BOX. (Illustrated) 87, 175, 263, 351, 439, 527
EDITORIAL NOTES 84, 349, 437

XUM

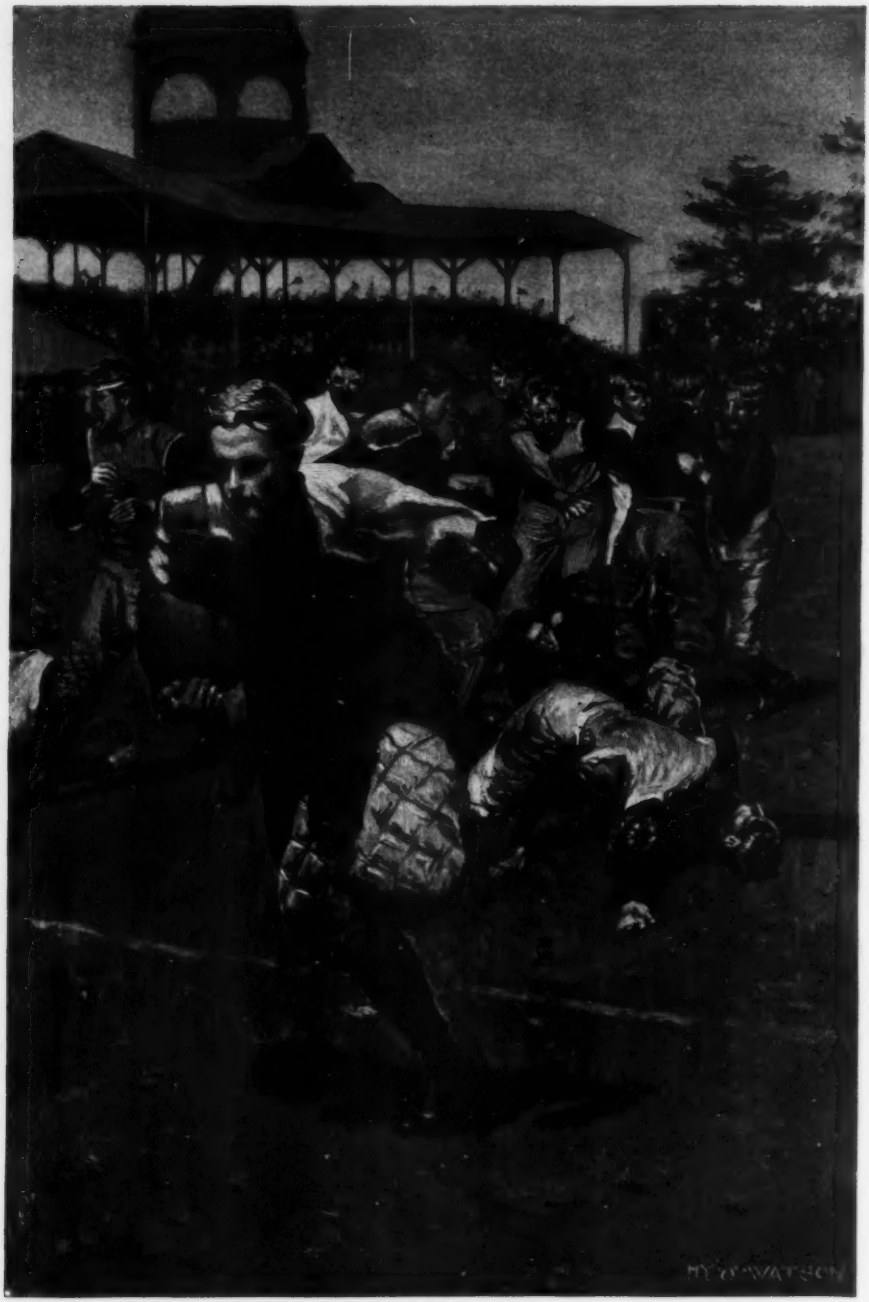

"JIMPSON, SIGHTING A CLEAR SPACE, SPED THROUGH. HE COULD FEEL THE FIELD TRAILING AFTER HIM, AND COULD HEAR THE SOUND OF THE FALLING MEN."

(SEE "THE 'ARRIVAL' OF JIMPSON," PAGE 10.)